

Christmas Arrangements

For one or two guitars.

Varying levels of difficulty.

Edition Richard Lenz

Away in a Manger

Andante

W.J.Kirkpatrick
Arr. Richard Lenz

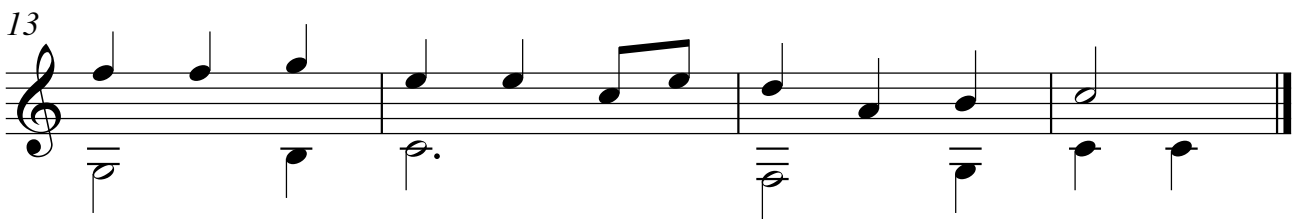
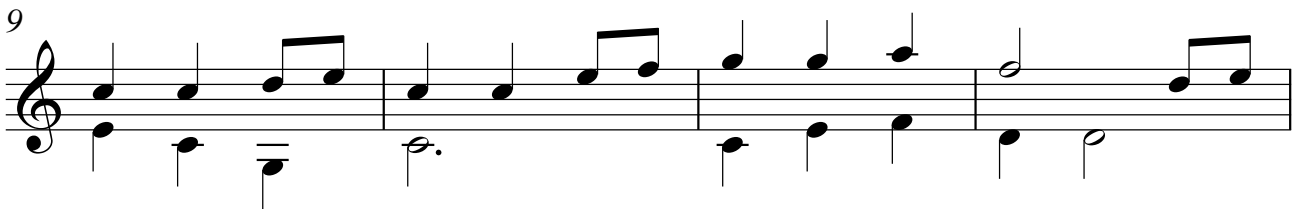
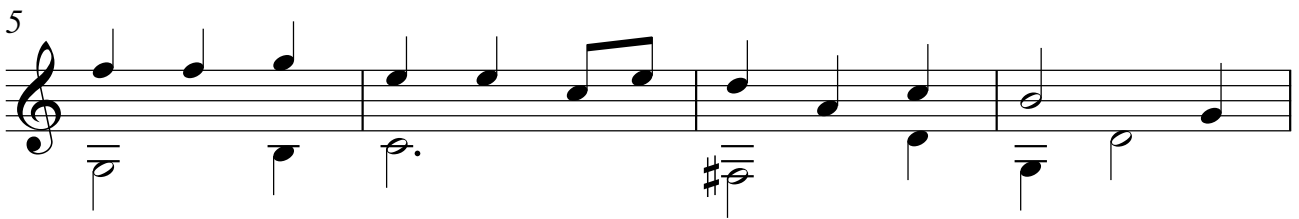
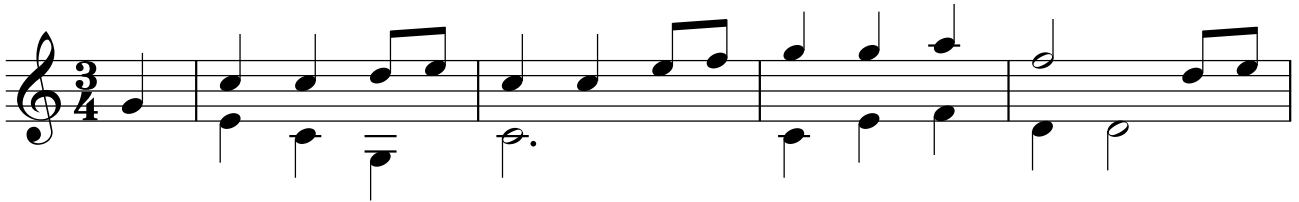

Away in a Manger

Andante

W.J.Kirkpatrick
Arr. Richard Lenz

5

9

13

Silent Night

Franz Gruber 1818
Arr. Richard Lenz

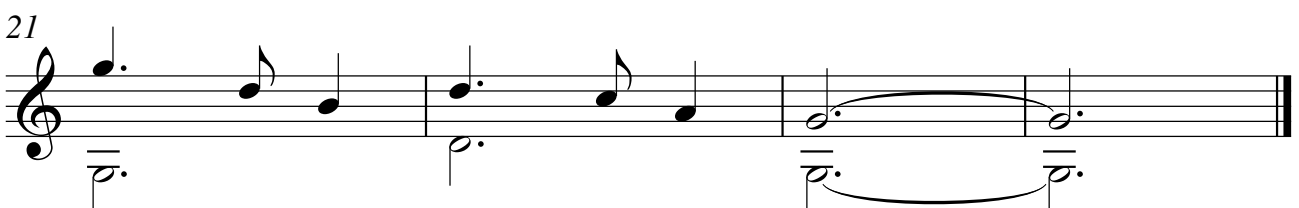
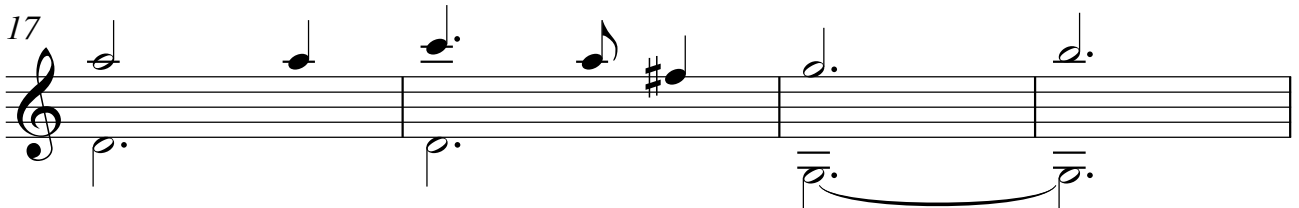
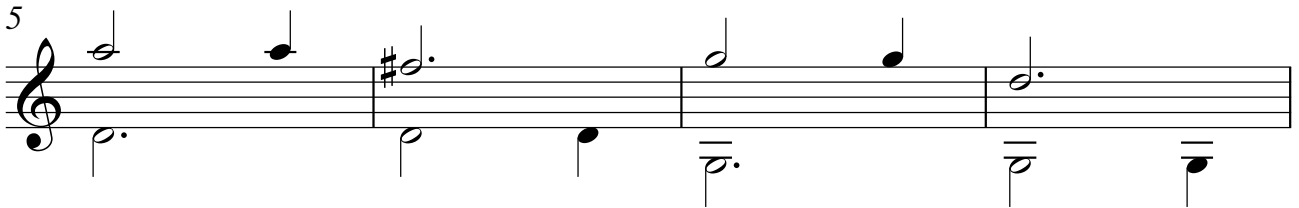
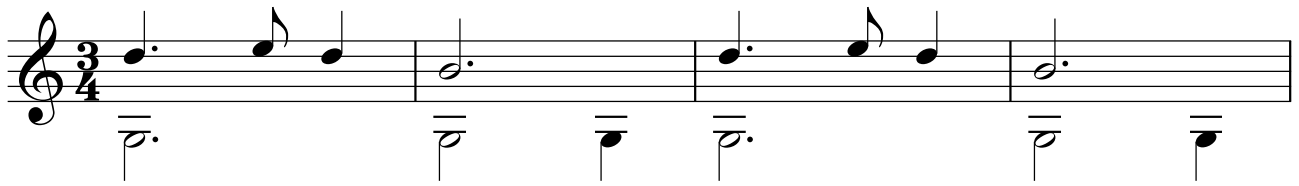

Silent Night

Franz Gruber 1818
Arr. Richard Lenz

We Wish You A Merry Christmas

Traditional 16th C. English Carol
Arr. Richard Lenz

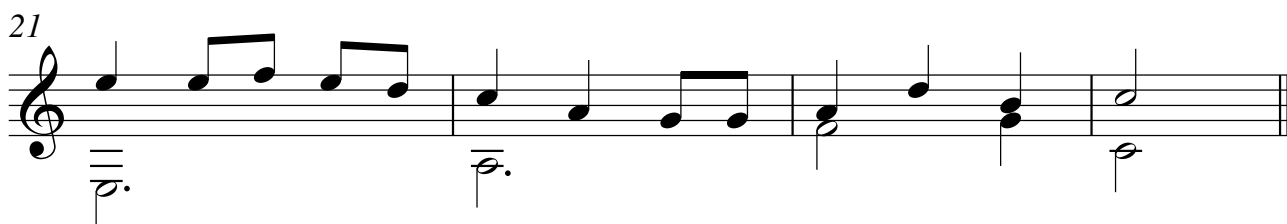
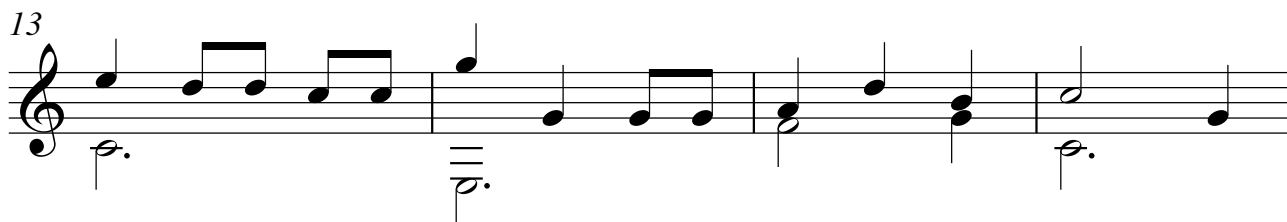
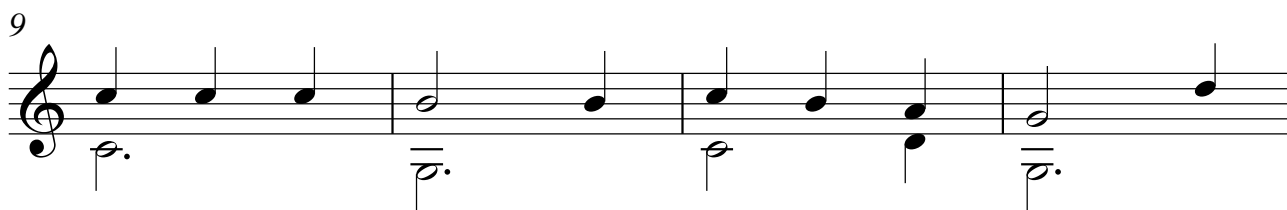

We Wish You A Merry Christmas

Traditional
Arr. Richard Lenz

2

17

21

25

29

33

Jingle Bells

James Lord Pierpont
Arr. Richard Lenz

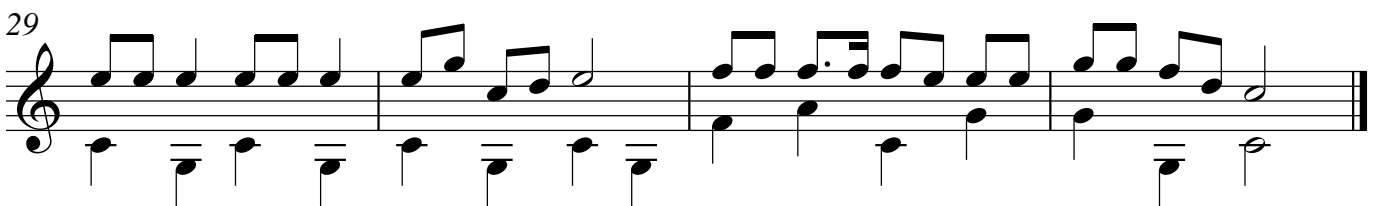
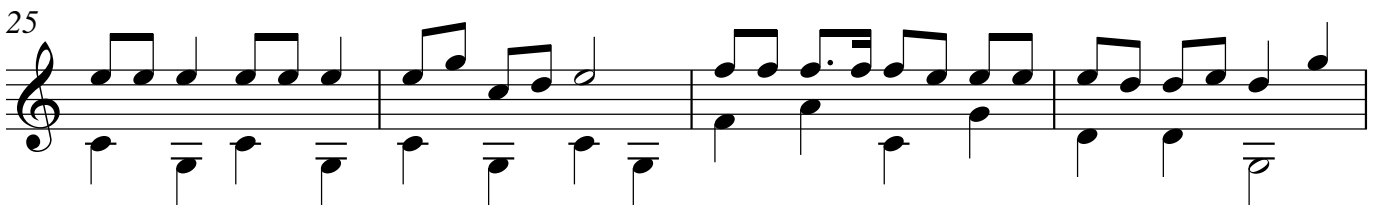
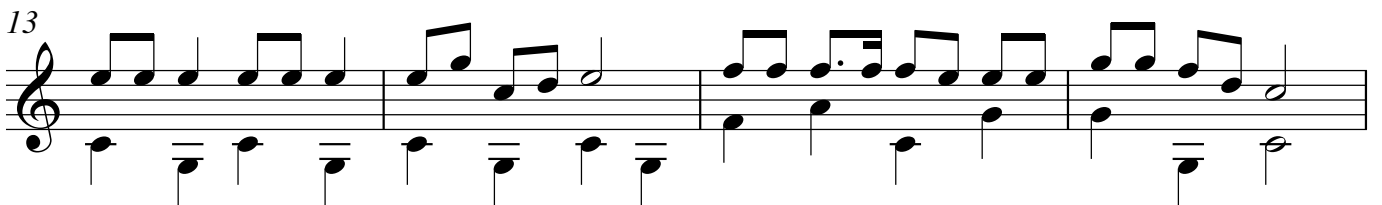
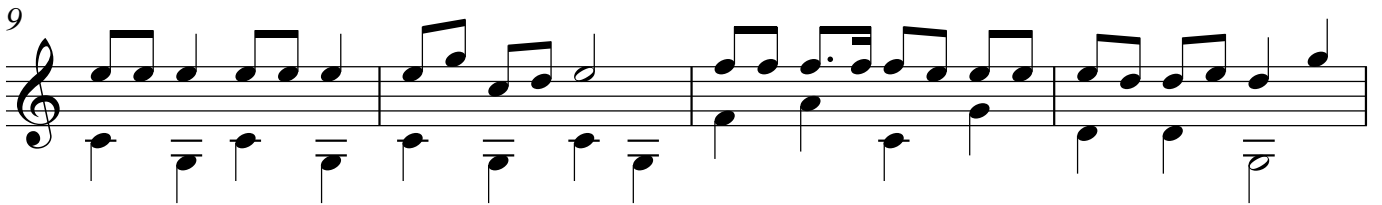

What Child Is This?

Gtr 1

Gtr 2

The Twelve Days of Christmas

Gtr 1

Gtr 2

